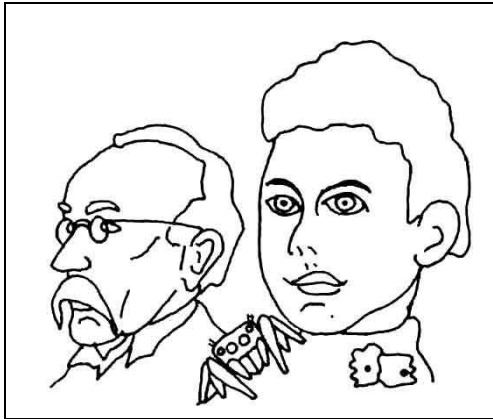

**GEORGE AND ELIZABETH PECKHAM.** David B. Richman

Since the Peckham Society was named for George and Elizabeth Peckham, it seems fitting to present a short biography of these two arachnologists with a complete list of their publications on salticids. The following was gleaned from Muttkowski (1914) and Bonnet (1945): George Williams Peckham was born in Albany, New York on March 23, 1845. His family brought him to Milwaukee in 1853. He received parental consent to join the Union Army in 1863 and became a first lieutenant at the age of 19. After the Civil War he studied law and medicine, receiving both the M.D. and the LL.D. degrees. He decided, however, to pursue a career in teaching biology at East Division High School in Milwaukee. In 1880 George Peckham and Elizabeth Gifford were married. Elizabeth shared his interest in natural history and they published their first paper on the "Attidae" in 1883. George Peckham assumed the role of headmaster at the high school in 1888, and in 1891 he was appointed Superintendent of Public Instruction in Milwaukee.

From 1897 until his retirement in 1910, Dr. Peckham served as director of the Milwaukee Public Library. Between 1883 and 1909, the Peckhams published a total of 25 works on the "Attidae," which are listed below. Apart from the rearing of their three children, there is little doubt that Elizabeth Peckham contributed greatly to the work on jumping spiders. George Peckham died from an attack of angina pectoris in 1914. The details of the life and death of Elizabeth are noticeably lacking in this account, and I would appreciate any information in this regard.

**REFERENCES:**

- BONNET, P. 1945. *Bibliographia Araneorum*. Vol. 1. Toulouse, France.  
 MUTTKOWSKI, R.A. 1914. George Williams Peckham, M.D., LL.D. 1845-1914. *Entomol. News* 25(4): 145-148.

**PUBLICATIONS OF THE PECKHAMS:**

PECKHAM, G. W., AND E. G. PECKHAM

1883. Descriptions of new or little known spiders of the family Attidae from various parts of the United States of North America. Milwaukee. 35 p.  
 1885a. On some new genera and species of the Attidae. *Proc. Natur. Hist. Soc. Wisconsin* 1885: 23-42.  
 1885b. On some new genera and species of Attidae from the eastern part of Guatemala. *Proc. Natur. Hist. Soc. Wisconsin* 1885: 62-86.  
 1885c. Genera of the family Attidae: with a partial synonymy. *Trans. Wisconsin Acad. Sci.* 6: 255-342.  
 1887. Some observations on the mental powers of spiders. *J. Morph.* 1(2): 383-419.  
 1888a. Attidae of North America. *Trans. Wisconsin Acad. Sci.* 7: 1-104.  
 1888b. (with W. H. Wheeler) Spiders of the subfamily Lyssomaninae. *Trans. Wisconsin Acad. Sci.* 7: 222-256.  
 1889. Observations on sexual selection in spiders of the family Attidae. *Occ. Pap. Natur. Hist. Soc. Wisconsin* 1: 1-60.  
 1890. Additional observations on sexual selection in spiders of the family Attidae, with some remarks on Mr. Wallace's theory of sexual ornamentation. *Occ. Pap. Natur. Hist. Soc. Wisconsin* 1(3): 117-151.  
 1892. Ant-like spiders of the family Attidae. *Occ. Pap. Natur. Hist. Soc. Wisconsin* 2(1): 1-83.  
 1893. On the spiders of the family Attidae of the island of Saint Vincent. *Proc. Zool. Soc. London* 1893: 692-704.  
 1894. Spiders of the *Marptusa* group. *Occ. Pap. Natur. Hist. Soc. Wisconsin* 2(2): 85-156.  
 1895a. Spiders of the *Homolattus* group of the family Attidae. *Occ. Pap. Natur. Hist. Soc. Wisconsin* 2(3): 159-178.  
 1895b. New Trinidad spiders of the family Attidae. *J. Trinidad Natur. Club* 2: 212-216.  
 1895c. The sense of sight in spiders with some observations on the color sense. *Trans. Wisconsin Acad. Sci.* 10: 231-261.  
 1896. Spiders of the family Attidae from Central America and Mexico. *Occ. Pap. Natur. Hist. Soc. Wisconsin* 3: 1-101.  
 1901a. *Pellenes*, and some other genera of the family Attidae. *Bull. Wisconsin Natur. Hist. Soc. (N.S.)* 1: 195-233.

- 1901b. Spiders of the *Phidippus* group of the family Attidae. Trans. Wisconsin Acad. Sci. 13(1): 282-358.  
1901c. On spiders of the family Attidae found in Jamaica. Proc. Zool. Soc. London 1901(2): 6-16.  
1902. Some new genera and species of Attidae from South Africa. Psyche 9: 330-335.  
1903. New species of the family Attidae from South Africa, with notes on the distribution of genera found in the Ethiopian Region. Trans. Wisconsin Acad. Sci. 14(1): 173-278.

5

1907. The Attidae of Borneo. Trans. Wisconsin Acad. Sci. 15: 603-653.  
1909. Revision of the Attidae of North America. Trans. Wisconsin Acad. Sci. 16(1): 355-646.

PECKHAM, E. G.

1889. Protective resemblances in spiders. Occ. Pap. Natur. Hist. Soc. Wisconsin 1: 61-113.

PECKHAM, G. W.

1908. The generic name *Roseveltia*. Bull. Wisconsin Natur. Hist. Soc. 6: 171.